

MODEL NO.	A	B
3036	42"	40"
3042	48"	46"
3044	50"	48"
3048	54"	52"
3348	30"	28"
3360	36"	34"
3372	42"	40"

109098

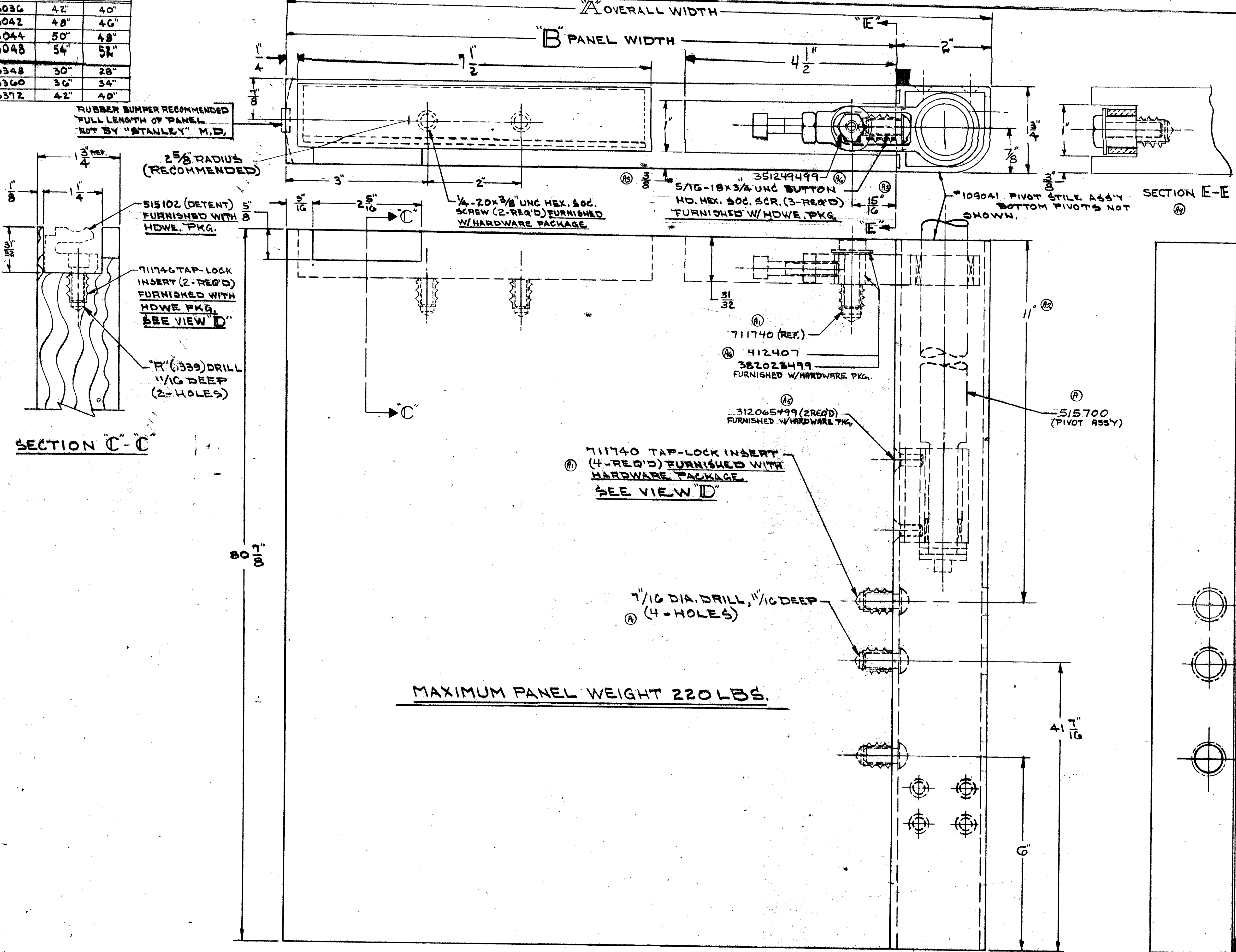

**INSTALLATION:**  
 FOR MOST WOOD APPLICATIONS INCLUDING MEDIUM HARD & HARD WOOD, THE INSERT SHOULD BE INSTALLED SLOT OR HOLE DOWN. THE CUTTING ACTION AT THE SLOTTED OR HOLE SECTION ALLOWS A FREER INSTALLATION & AVOIDS RADIAL STRESSES WHICH MAY OTHERWISE TEND TO SPLIT THE WOOD.

**IN SOFT WOODS, THE INSERT SHOULD BE INSTALLED SLOT OR HOLE UP. THE INSERT IS THEN THREADED DOWN, SIMILAR TO A WOOD SCREW. THE ABSENCE OF CUTTING PROVIDES A FIRM ANCHOR IN THE RELATIVELY SOFT WOOD.**

**NOTE: FOR INSTALLATION OF INSERTS, FASTEN SCREW INTO INSERT & THREAD COMPLETE INSERT INTO DRILLED HOLES.**

**VIEW 'D'**  
**APPLICATION OF TAP-LOCK INSERTS IN WOOD DOOR**

192-16	3-3-92	382023499	48
		412407	351249499
		312065499	
		Section E-E	
		Bottom Pivot Assy	
		11" WAS 4"	
		4 REQS WAS 3 REQS	
		Added 615700	
		REVISED AND RELEASED	
		Pilot Lot Release	
ECN	DATE	REV.	BY
SPEC. NO.	GRADE	SIZE	TEMPER

This Document is the Property of the Stanley Works and is Furnished on the condition that it is not to be copied, reproduced in whole or in part, or used for manufacture for anyone other than the Stanley Works without its written consent.

MUST BE FREE FROM BURRS & ROUGH EDGES  
 DO NOT SCALE THIS DRAWING - TOLERANCES UNLESS OTHERWISE SPECIFIED - FRACTIONS ± .015, DECIMALS ± .005, ANGULAR ± 1'

**PANEL PREPARATION DRAWING**  
**WOOD**

36" DOOR ASSY L.H. (WOOD) DESIGNER PACKAGE DURA-Glide 3000  
 DRAWING L-1-16-85 DATE CHECKED APP'D SCALE 1:1  
**STANLEY DOOR OPERATING EQUIPMENT**  
 DIVISION OF THE STANLEY WORKS, FARMINGTON, CONN.