

| | | | |
|-----|-----|---------|----------|
| 42" | 40" | 38 1/4" | 35 5/16" |
| 48" | 46" | 44 1/4" | 41 5/16" |
| 54" | 48" | 47 1/4" | 44 5/16" |
| 58" | 52" | 50 1/4" | 47 5/16" |
| 60" | 54" | 52 1/4" | 49 5/16" |
| 66" | 60" | 58 1/4" | 55 5/16" |
| 72" | 66" | 64 1/4" | 61 5/16" |

711743 BALL DETENT & PWA PLATE ASS'Y (FURNISHED W/HWDR PKG.)

(2) 1/2" x 2" FL. HD. SLTD. WOOD SCREWS NOT BY "STANLEY" M.D.

(3) 10X1" FL. HD. SLTD. WOOD SCREWS NOT BY "STANLEY" M.D.

SPRING LOADED BALL DETENT

SWITCH MAGNET FLUSH WITH TOP OF PANEL

DOOR HOLDER

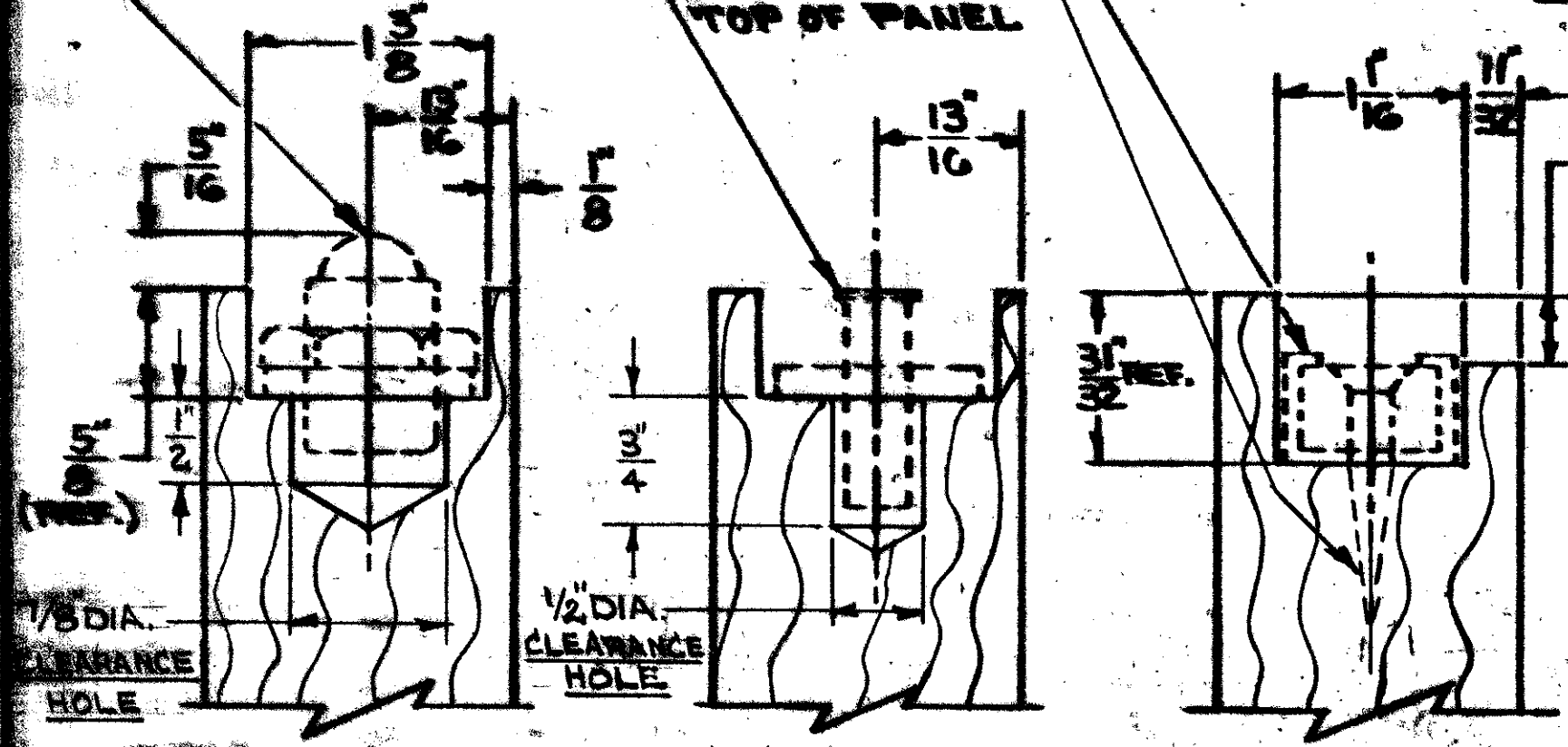

SECTION G-G

SECTION F-F

SECTION E-E

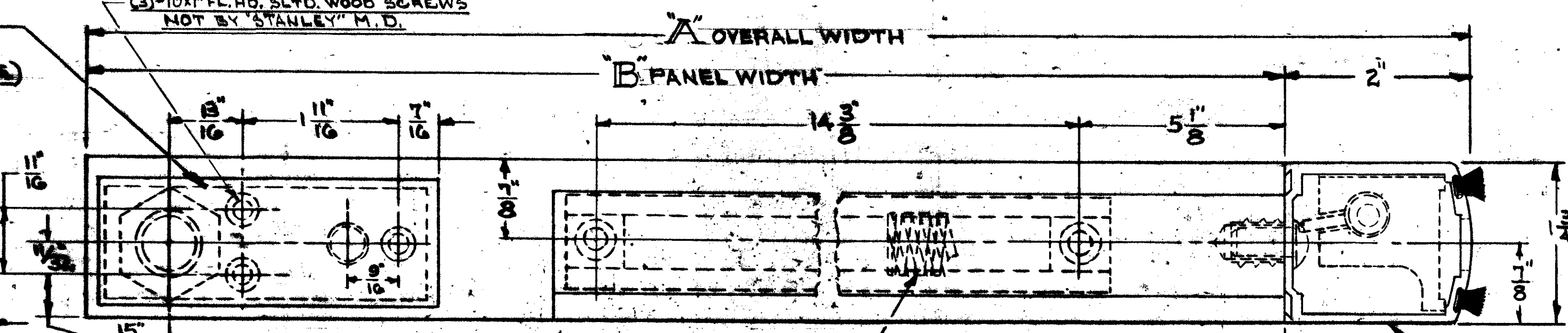

DOOR HOLDER W/SPRING THIS END (FURNISHED W/HARDWARE PKG.)

*109081 PIVOT STILE ASS'Y (TOP & BOTTOM PIVOTS NOT SHOWN)

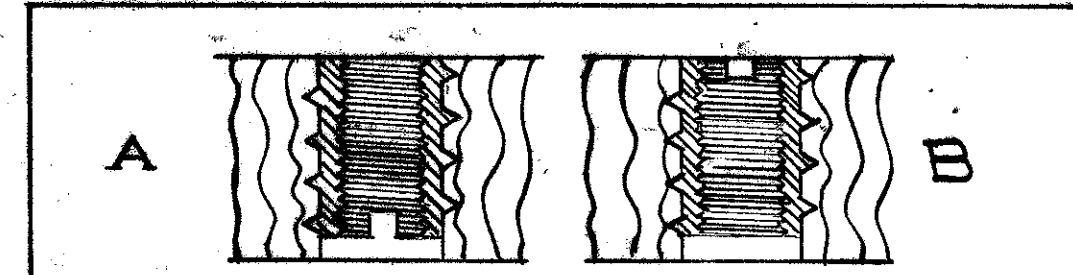

INSTALLATION:
 FOR MOST WOOD APPLICATIONS INCLUDING MEDIUM HARD & HARD WOOD, THE INSERT SHOULD BE INSTALLED SLOT OR HOLE DOWN. THE CUTTING ACTION AT THE SLOTTED OR HOLE SECTION ALLOWS A FREER INSTALLATION & AVOIDS RADIAL STRESSES WHICH MAY OTHERWISE TEND TO SPLIT THE WOOD.
 IN SOFT WOODS, THE INSERT SHOULD BE INSTALLED SLOT OR HOLE UP. THE INSERT IS THEN THREAD FORMING, SIMILAR TO A WOOD SCREW. THE ABSENCE OF CUTTING PROVIDES A FIRM ANCHOR IN THE RELATIVELY SOFT WOOD.

NOTE: FOR INSTALLATION OF INSERTS, FASTEN SCREW INTO INSERT & THREAD COMPLETE INSERT INTO DRILLED HOLES

VIEW "H"

APPLICATION OF TAP-LOK INSERT IN WOOD DOOR

5/16-18 x 3/4 UNC BUTTON HD. HEX. SOC. SCREW (3-REQ'D) (FURNISHED W/HARDWARE PKG.)

711740 TAP-LOK INSERT (3-REQ'D) FURNISHED WITH HARDWARE PKG. SEE VIEW "H"

7/16 DIA. DRILL, 1/16 DEEP - 3-HOLE

711741 SNAP-IN HOLE PLUGS (FURNISHED W/HWDR PKG.)

MAXIMUM PANEL WEIGHT 220 LBS.

"This Document is the Property of the Stanley Works and is Furnished on the condition that it is not to be disclosed, reproduced in whole or in part, or used for manufacture for anyone other than the Stanley Works without its written consent."

DOOR PREPARATION DRAWING
WOOD

40" PANEL ASS'Y (L.H.) WOOD DESIGNER PACKAGE... STANLEY DOOR OPERATING EQUIPMENT DIVISION OF THE STANLEY WORKS, FARMINGTON, CONN.

| | | |
|------|----------|-------|
| DATE | REVISION | APP'D |
| | | |
| | | |
| | | |